



UDUPI COCHIN SHIPYARD LIMITED

Malpe Harbour Complex, Malpe,
Udupi, Karnataka – 576 108, India.
Tel – 0820 2538604

MATERIALS DEPARTMENT

CORRIGENDUM - 2 dated 11.09.2025

REVISION IN PURCHASE TECHNICAL SPECIFICATION, REVISION IN PRICE BID FORMAT AND EXTENSION OF TENDER OPENING DATE

Tender No.: UCSL/MAT/PROJ/2025-26/1660

Date: 07.08.2025

Sir,

CORRIGENDUM-2 dated 11.09.2025 -TENDER Inquiry MOORING FITTINGS FOR UY-175 to 182

The following terms of the subject tender is amended as follows:

Sl. No.	Description	FOR	READ AS
1	Annexure 2 Price Bid Format	Revised Price Bid Format Enclosed	
2	Annexure - 3 PTS	PTS-175-038 Rev. No:0	PTS-175-038 Rev. No:1 (Revised PTS Enclosed)
3	Last date for Receipt	13 th September 2025, 15:30 Hrs	23 rd September 2025, 15:30 Hrs
	Technical Bid Opening date	13 th September 2025, 15:30 Hrs	23 rd September 2025, 15:30 Hrs

Bidders may take note of the above changes and consider the same prior to quoting. All the other terms and conditions of the tender enquiry remains unchanged.

For Udupi Cochin Shipyard Limited,

AGM (Materials & Contract Cell)

Sony Clement T M
AGM - Materials
UCSL

Rev.	Pages	Description	Date	Sign.
0	4	First Issue	13-03-2025	Chaturanan
1	4	Quantity requirement table updated as per revised mooring arrangement drawing.	02-09-2025	Chaturanan

6300 TDW DRY CARGO VESSEL



UDUPI COCHIN SHIPYARD LTD (A Cochin Shipyard Company)

YARD NO	UY175 - UY182	6300 TDW DRY CARGO VESSEL											
OWNER	WILSON ASA, NORWAY	PURCHASE TECHNICAL SPECIFICATION OF MOORING FITTINGS											
APPROVED	V LALITHA DEVI <i>V.L.D.</i>												
CHECKED	SARUN S KUMAR <i>S.K.</i>												
PREPARED	CHATURANAN <i>Chaturanan</i>												
DATE	02-09-2025	Doc. No.: PTS-175-038								Rev. No: 1			
ISSUED TO	NO. DEP.												
	NO.												

This document/specification is the property of Udupi Cochin Shipyard Limited, and it must not be copied or the contents thereof or any information received in conjunction therewith must not be imparted /shared to any third party or utilized for any other purpose. The receipt of the document/specification implies that the conditions as mentioned herein are accepted.



UDUPI COCHIN SHIPYARD LTD
(A COCHIN SHIPYARD COMPANY)
MALPE – 576108 INDIA

6300 T DRY CARGO VESSEL

MOORING FITTINGS

Yard No.

Doc. No

Rev. No

Page No.

UY175 -UY182

PTS-175-038

1

2

TECHNICAL SPECIFICATION FOR MOORING FITTINGS

1. SCOPE OF SUPPLY

This specification relates to the supply of Mooring fittings for the **6300T DRY CARGO VESSEL** being built at Udupi Cochin Shipyard Ltd. The Mooring equipment and its fittings shall be confirmed to the ISO standard with certification if any are to be provided & quantity shall be as per the below table-1:

2. TABLE-1

Below mentioned quantity is for 01 no of vessel. The actual requirement is for 08 nos vessels.

Sl. No	Mooring fittings	Type	Standard	Design load (kN)	SWL (tonnes)	Qty. (Nos.) 1 Vessels	Remarks
1	Chock type A	Deck Mounted	ISO 13729	529	46	7 Nos.	Sample Attached
2	Chock type B	Bulwark Mounted	ISO 13729	529	46	6 Nos.	Sample Attached
3	Double bollard	400A	ISO 13795:2020	529	46	5 Nos.	Sample Attached
4	Double bollard	250A	ISO 13795:2020	113	10	4 Nos.	Sample Attached
5	Double bollard + Warping roller	400A	ISO 13795:2020	529	46	4 Nos.	Sample Attached
6	Warping roller with pedestal	DN300	ISO 13755 ISO 13776	529	46	2+1 Nos.	Sample Attached

NOTE:

- The material of the mooring equipment shall be made as per ISO Standard.
- The mooring fittings shall be clearly marked with their SWL (refer Table – 1 above) by weld bead or equivalent. The SWL shall be expressed in tonnes (symbol 't') and be placed so that it is not obscured during operation of the fitting.
Example SWL XXX t
- Manufacturer shall bear the responsibility for the shop tests and delivery of the items to the yard.
- Each set of part shall be individually packed and protected against dampness and corrosion.

3. CONDITIONS OF SUPPLY

3.1 The mooring fittings shall be manufactured as per the standards mentioned in table 1 and are to be supplied with one coat of epoxy primer. The supply shall be as per the below depicted sample drawings and deviations if any shall be clearly indicated in the technical offer.

3.2 ISO Standards shall be followed and certification, if any, to be submitted in line with DNV Class rules.

3.3 Auto-Cad format of the equipment drawings shall be submitted along with the technical offer.

3.4 *You may please revert for technical clarification if any, prior to the submission of technical offer.*

4. TESTING AND INSPECTION

Manufacturer's shop test and inspection shall be carried out in accordance with the manufacturer's standard and certificates shall be submitted.

5. GUARANTEE

As per the commercial terms and conditions of this tender enquiry.



UDUPI COCHIN SHIPYARD LTD
(A COCHIN SHIPYARD COMPANY)
MALPE – 576108 INDIA

6300 T DRY CARGO VESSEL

MOORING FITTINGS

Yard No.

Doc. No

Rev. No

Page No.

UY175 -UY182

PTS-175-038

1

3

CHOCK TYPE-A

CHOCK - Deck Mounted
(ISO 13729)

Nominal Size 350x250x333
222 kg
SWL = 56 t

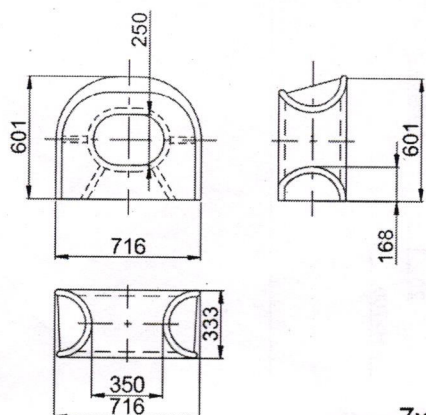

CHOCK TYPE-B

CHOCK - Bulwark Mounted
(ISO 13729)

Nominal Size 350x250x333
141 kg
SWL = 56T

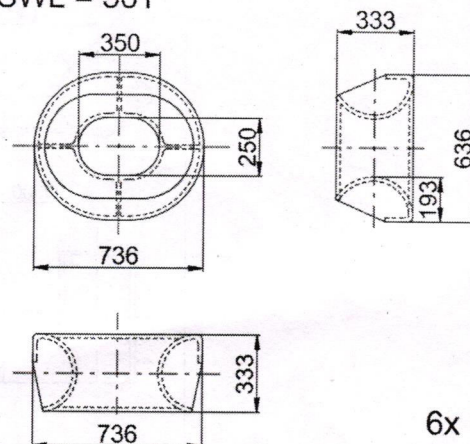

DOUBLE BOLLARD

DOUBLE BOLLARD (ISO13795)

TYPE 400A
570 kg
SWL = 53T
Pipe 406,4x28

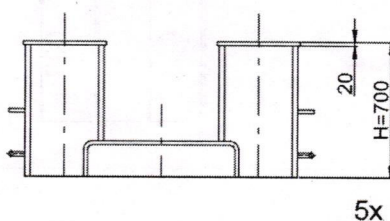
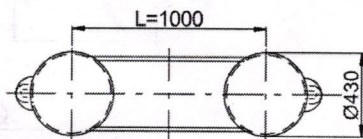

TYPE 250A
107 kg
SWL = 14T
Pipe 267,4x12

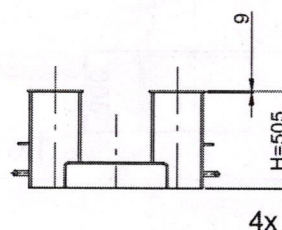
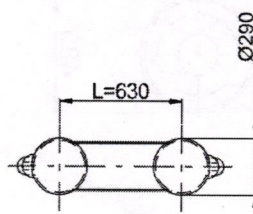



UDUPI COCHIN SHIPYARD LTD
(A COCHIN SHIPYARD COMPANY)
MALPE – 576108 INDIA

6300 T DRY CARGO VESSEL

MOORING FITTINGS

Yard No.

Doc. No

Rev. No

Page No.

UY175 -UY182

PTS-175-038

1

4

DOUBLE BOLLARD + WARPING ROLLER

DOUBLE BOLLARD WITH
WARPING ROLLER

TYPE 400A
570 kg
SWL = 53T
Pipe 406,4x28

TYPE A DN300
109 kg
SWL = 52T

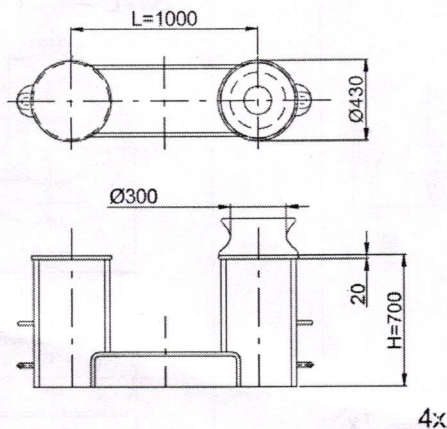

WARPING ROLLER WITH PEDESTAL

WARPING ROLLER (ISO13755)
WITH PEDESTAL (ISO13776)

TYPE A DN300
109 kg
SWL = 52T

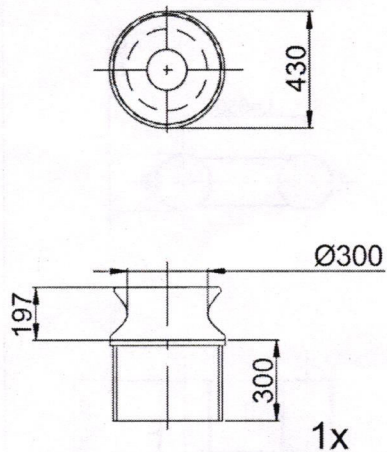

TYPE A DN300
109 kg
SWL = 52T

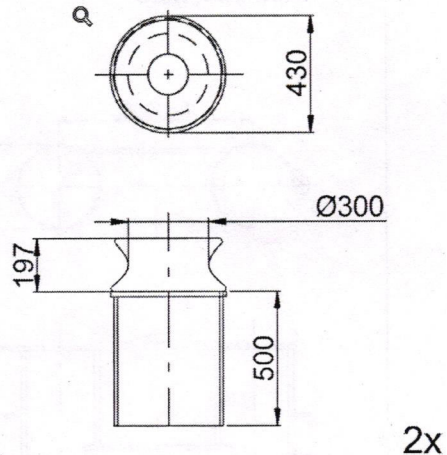

POOP DECK 109500 AB

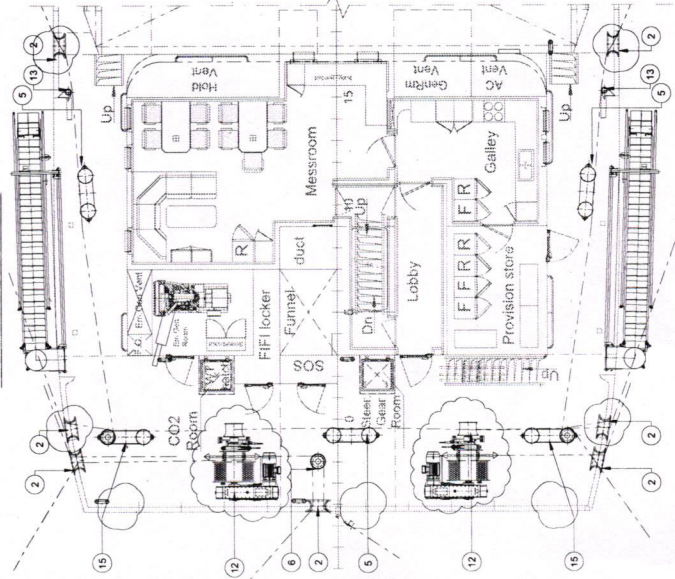

FORECASTLE DECK 11700 AB

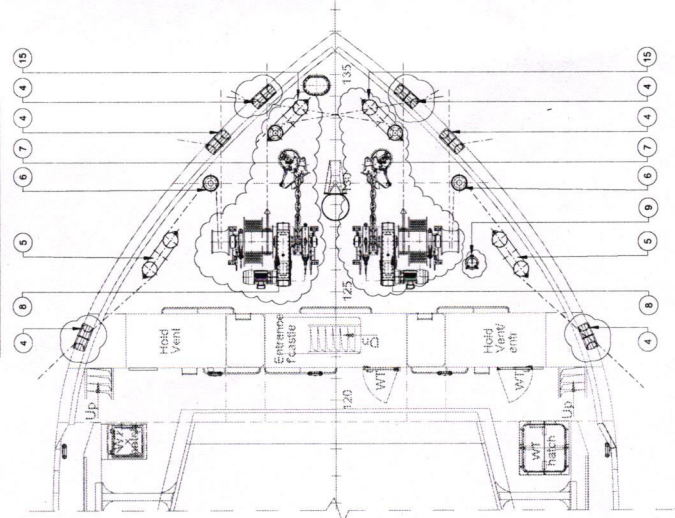

MAIN DECK 8800 AB

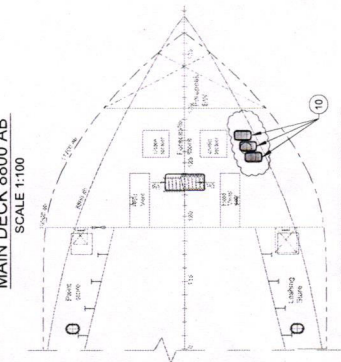

BOAT DECK 13750 AB

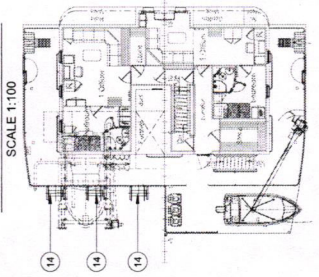

Qty	Remarks	Description	Type	Unit	Notes
10	1	Chain stopper	Chain stopper	100	
10	2	Chain stopper	Chain stopper	100	
10	3	Chain stopper	Chain stopper	100	
10	4	Chain stopper	Chain stopper	100	
10	5	Chain stopper	Chain stopper	100	
10	6	Chain stopper	Chain stopper	100	
10	7	Chain stopper	Chain stopper	100	
10	8	Chain stopper	Chain stopper	100	
10	9	Chain stopper	Chain stopper	100	
10	10	Chain stopper	Chain stopper	100	

WINCHES AND CHAIN STOPPERS

MOORING LINES AND TOWERS

EQUIPMENT INFORMATION

MOORING ROPE DRUM

MOORING ROPE DRUM

MOORING ROPE DRUM

MOORING ROPE DRUM

MOORING ROPE DRUM

MOORING ROPE DRUM

MOORING ROPE DRUM

MOORING ROPE DRUM

MOORING ROPE DRUM

MOORING ROPE DRUM

MOORING ROPE DRUM

MOORING ROPE DRUM

MOORING ROPE DRUM

MOORING ROPE DRUM

MOORING ROPE DRUM

MOORING ROPE DRUM

MOORING ROPE DRUM

MOORING ROPE DRUM

MOORING ROPE DRUM

MOORING ROPE DRUM

MOORING ROPE DRUM

MOORING ROPE DRUM

MOORING ROPE DRUM

MOORING ROPE DRUM

MOORING ROPE DRUM

MOORING ROPE DRUM

MOORING ROPE DRUM

MOORING ROPE DRUM

MOORING ROPE DRUM

MOORING ROPE DRUM

MOORING ROPE DRUM

MOORING ROPE DRUM

MOORING ROPE DRUM

MOORING ROPE DRUM

MOORING ROPE DRUM

MOORING ROPE DRUM

MOORING ROPE DRUM

MOORING ROPE DRUM

MOORING ROPE DRUM

MOORING ROPE DRUM

MOORING ROPE DRUM

MOORING ROPE DRUM

VIEW ON SB
MOORING - AFT PART

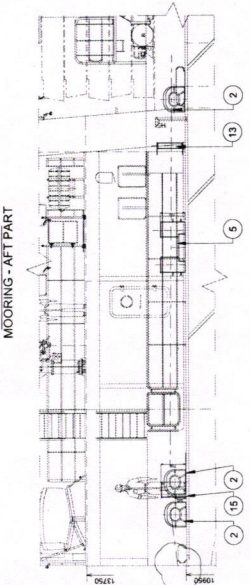

VIEW ON SB
MOORING - MID PART

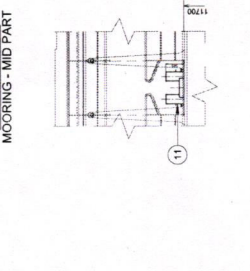

VIEW ON SB
MOORING - FORE PART

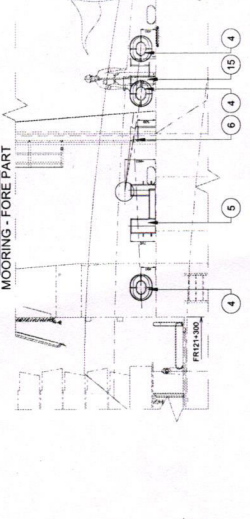

POOP DECK 10950 AB

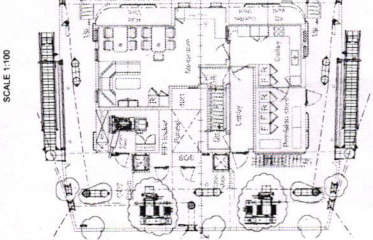

COAMING DECK 10800 AB

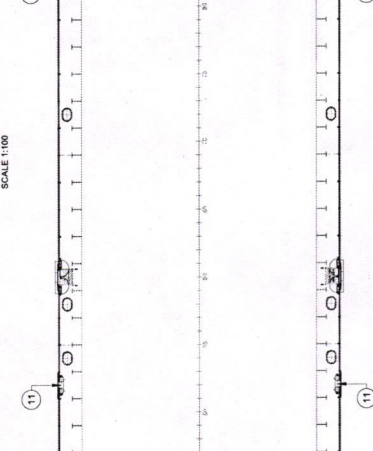

FORE DECK

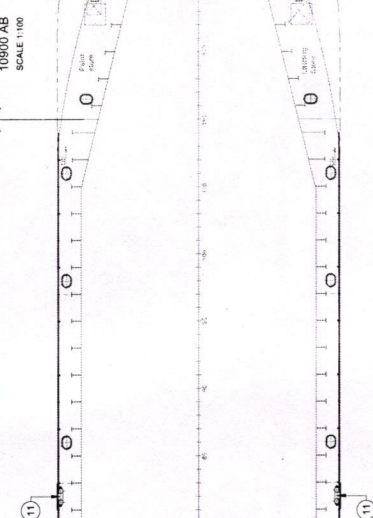

FORECASTLE DECK

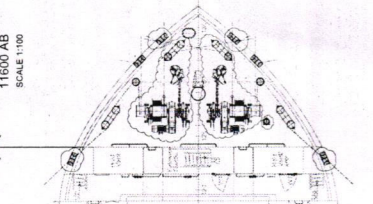

Length	Width	Area	Volume	Weight	Notes
1000	100	100000	1000000	1000000	
1000	100	100000	1000000	1000000	
1000	100	100000	1000000	1000000	
1000	100	100000	1000000	1000000	
1000	100	100000	1000000	1000000	
1000	100	100000	1000000	1000000	
1000	100	100000	1000000	1000000	
1000	100	100000	1000000	1000000	
1000	100	100000	1000000	1000000	
1000	100	100000	1000000	1000000	

Scale	Unit	Value	Notes
1:100	AB	1000	
1:100	AB	1000	
1:100	AB	1000	
1:100	AB	1000	

Scale	Unit	Value	Notes
1:100	AB	1000	
1:100	AB	1000	
1:100	AB	1000	
1:100	AB	1000	

Scale	Unit	Value	Notes
1:100	AB	1000	
1:100	AB	1000	
1:100	AB	1000	
1:100	AB	1000	

PRICE BID FORMAT-R1

Tender Enquiry No: UCSSL/MAT/PROJ/2025-26/1660

Tender Date : 07.08.2025

Vessel/Project: UY 175-182

SL. NO	Intend No	Materil Code	DESCRIPTION	Standard	Design load (kN)	SWL (T)	QTY (Nos.)	Total Quantity (Nos.)	UOM	Currency	Unit Rate	Total Price
1	1710002728	1090152675	CHOCK TYPE A DECK MOUNTED	ISO 13729	529	46	7	56	EA	INR		
2	1710002728	1090152676	CHOCK TYPE B BULWARK MOUNTED	ISO 13729	529	46	6	48	EA	INR		
3	1710002728	1090152677	DOUBLE BOLLARD 400A	ISO 13795:2020	529	46	5	40	EA	INR		
4	1710002728	1090152678	DOUBLE BOLLARD 250A	ISO 13795:2020	113	10	4	32	EA	INR		
5	1710002728	1090152679	DOUBLE BOLLARD + WARPING ROLLER 400A	ISO 13795:2020	529	46	4	32	EA	INR		
6	1710002728	1090152680	WARPING ROLLER with pedestal DN300MM with height 500	ISO 13755 ISO 13776	529	46	2	16	EA	INR		
7	1710002728	1090152680	WARPING ROLLER with pedestal DN300MM with height 300	ISO 13755 ISO 13776	529	46	1	8	EA	INR		
9	TOTAL BASIC PRICE											
10	Packing & Forwarding Charges / FOB Charges								8	LOT	INR	To be included
11	Freight Charges								8	LOT	INR	To be included
12	Other Charges, if any (specify)								8	LOT	INR	To be included
13	Transit Insurance and Unloading Charges								By UCSSL			
14	GST (as applicable)@											
15	HSN CODE											
16	Total Order value FOR UCSSL STORES PRICE								8	Shipset	INR	
17	Delivery Period required at UCSSL stores								UY 175 - On 26 December 2025 UY 176 - On 26 March 2026 UY 177 - On 24 June 2026 UY 178 - On 22 September 2026 UY 179 - On 23 December 2026 UY 180 - 23 December 2027 UY 181 - On 21 June 2027 UY 182 - On 19 September 2027			

Signature :
Name & Address of the firm

Important Note:

- 1 Un-priced Bid, to be submitted along with techno commercial bid with details like percentage of taxes & duties applicable and showing whether "Amount quoted/ Nil/ Included/ By UCSSL" against respective column. Confirmation regarding exercising the option shall be provided during finalization of the purchase order.
- 2 L1 Computation will be on Individual Line Items